

Waste Core Strategy Key Diagram

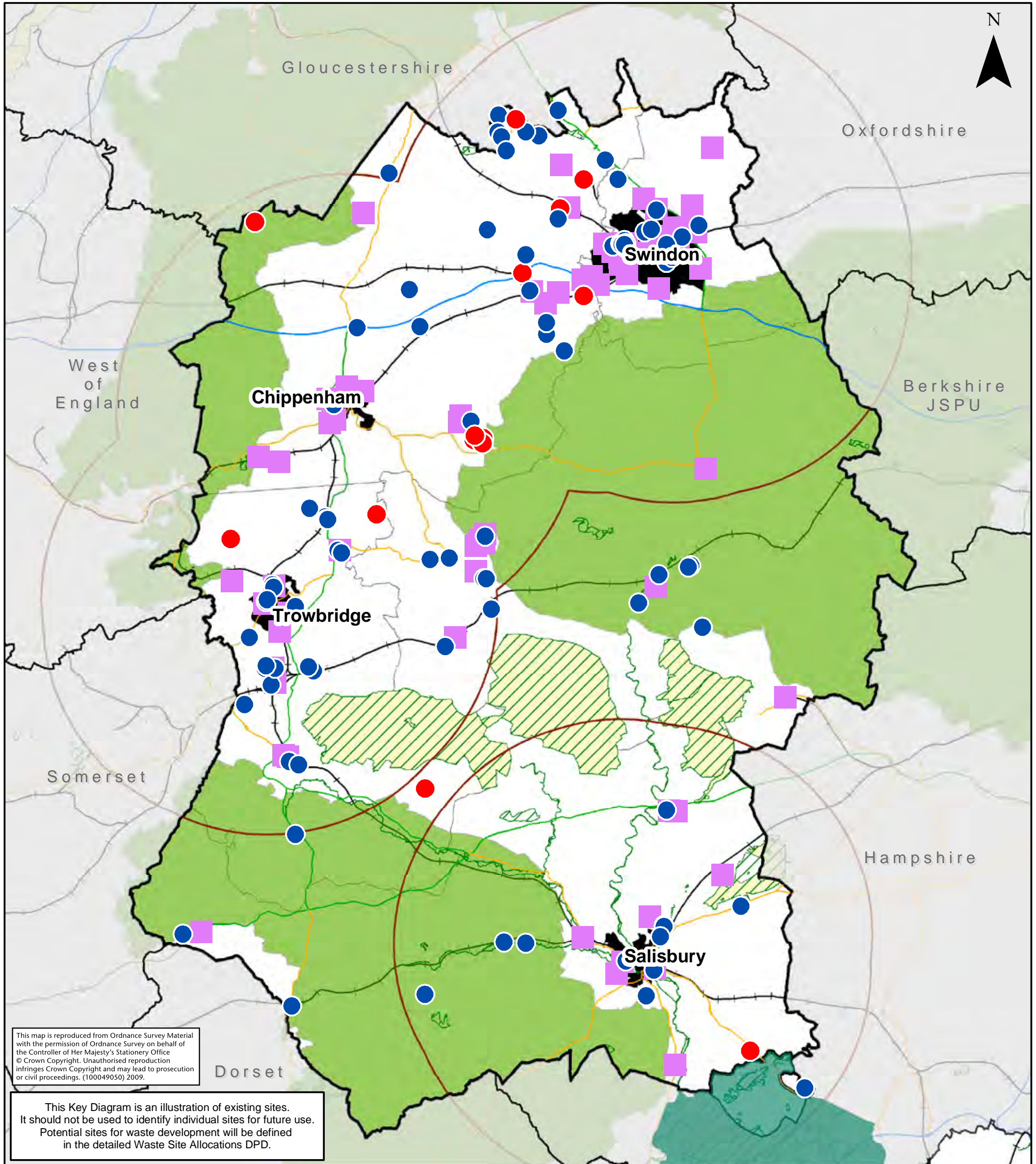

This map is reproduced from Ordnance Survey Material with the permission of Ordnance Survey on behalf of the Controller of Her Majesty's Stationery Office © Crown Copyright. Unauthorised reproduction infringes Crown Copyright and may lead to prosecution or civil proceedings. (100049050) 2009.

This Key Diagram is an illustration of existing sites. It should not be used to identify individual sites for future use. Potential sites for waste development will be defined in the detailed Waste Site Allocations DPD.

| Key | | | | | |
|---------------------------------------|--|--|--|--|--|
| ● | Existing Strategic Waste Site (WCS 2, WCS 3 & WCS 4) | | New Forest National Park | | Railways |
| ● | Existing Local Waste Site (WCS 2, WCS 3 & WCS 4) | | Special Areas of Conservation | | Strategically Significant City or Town |
| ■ | Employment Land (WCS 3) | | Area of Outstanding Natural Beauty (WCS 2) | | Special Protection Areas |
| | RSS SSCT 16km Radius Area of Search (WCS 1 & WCS 2) | | | | Wiltshire HGV Route Network |
| | Plan Area | | | | Motorway |
| | | | | | Strategic Lorry Route |
| | | | | | Local Lorry Route |