

DO NOT SCALE

Millimetres

0 10

100

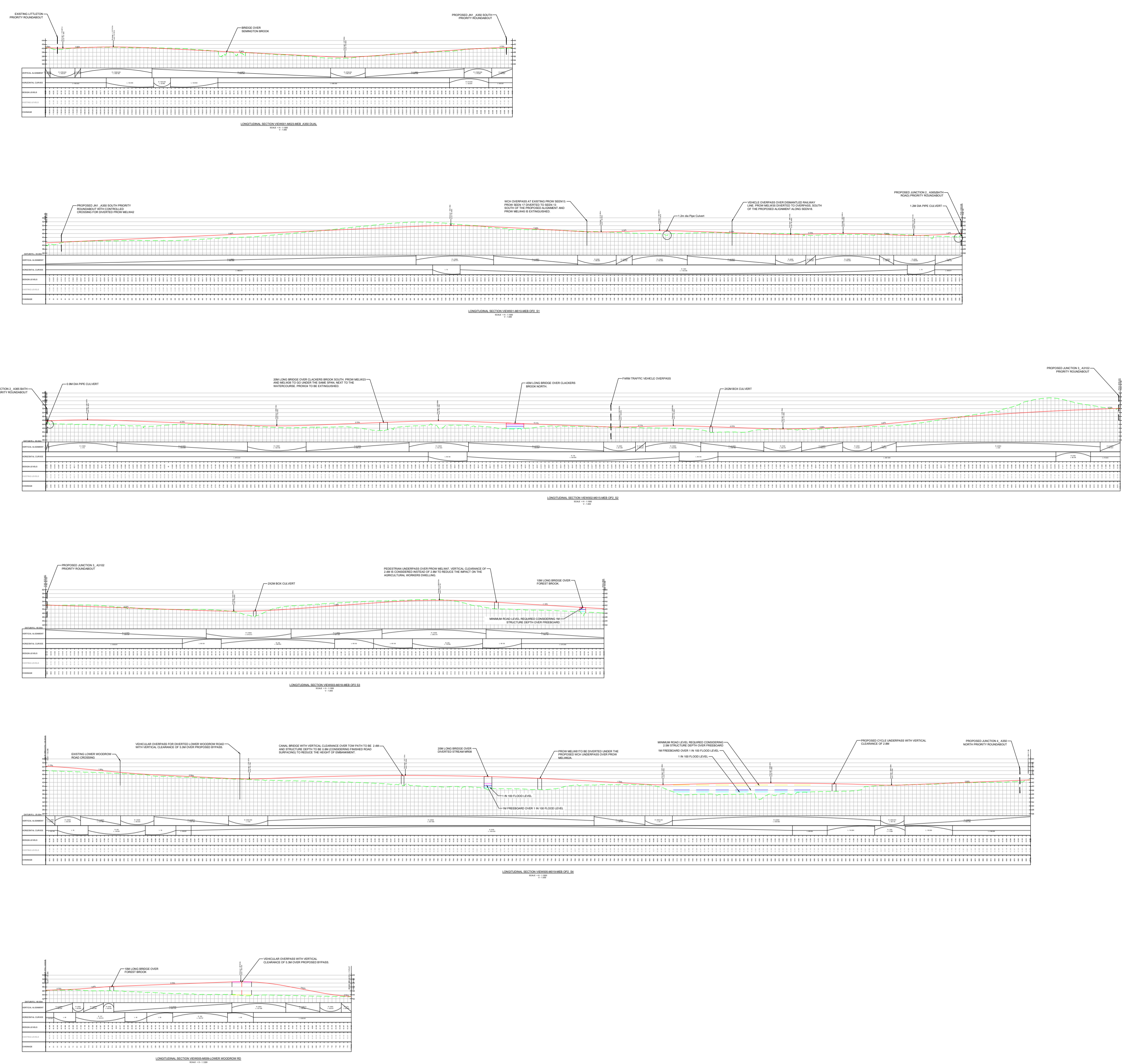

NOT FOR CONSTRUCTION

KEY

—	PROPOSED ROAD LEVEL
- - -	EXISTING LEVEL

- NOTES:**
- DO NOT SCALE FROM THIS DRAWING.
 - ALL DIMENSIONS ARE IN METRES UNLESS OTHERWISE STATED.
 - REFER DRAWING NUMBER WC_MBP-ATK-GEN-OP2_XX-DR-CH-000003 FOR PLAN.

SAFETY, HEALTH AND ENVIRONMENTAL INFORMATION

In addition to the hazards/risks normally associated with the types of work detailed on this drawing, note the following significant residual risks (Reference shall also be made to the design hazard log).

Construction	Not applicable for purpose of this drawing
Maintenance / Cleaning	Not applicable for purpose of this drawing
Use	Not applicable for purpose of this drawing
Decommissioning / Demolition	Not applicable for purpose of this drawing

Description	Status	Revision	Drawn	Checked	Reviewed	Authorised	Issue Date
Incorporation of IDC Comments	A1	C01	VR	SD	JR	AM	06/05/21
A350 ducting added	A1	C02	VR	SD	JR	AM	26/10/21

Drawing Suitability: **APPROVED - PUBLISHED**

Status: **A1**

ATKINS
Member of the SNC-Lavalin Group

County Gate
County Way
Trowbridge
Wiltshire
BA14 7FJ
Tel: +44 (0)1225 730360

Copyright © SNC Lavalin (2020) www.atkinsglobal.com

Wiltshire Council

Project Title Melksham Bypass Outline Business Case	
Drawing Title Emerging Route Long Section	
Drawing Number Project WC_MBP - ATK - HML - OP2_XX_ML	Originator Volume - DR - CH - 000008
Location Type 1 of 1	Number Rev C02
Original Size Scale A1 NTS	Project Ref. No. Sheet 5197936 1 of 1