



### 9. Porch/House/Extension/Dormer/Conservatory

Height to Eaves	Height to Ridge	Width	Depth	Distance to nearest boundary

### 10. Any existing extensions/outbuildings/dormers/roof added since originally built

Description	Height to Eaves	Height to Ridge	Depth	Length	Distance to nearest boundary

11. If the extension has more than one storey please state the distance to the rear boundary from proposed rear elevation:

12. Is any part of the extension within 2 metres of any boundary? Yes  No

13. Will any part of the extension exceed the highest part of the roof of the existing dwelling (excluding chimney)? Yes  No

### 14. All Development

Does the proposal involve any of the following:

A veranda, balcony or raised platform (e.g. patio or decking)? Yes  No

If yes, please state the height of the raised platform in millimetres

Any form of cladding (e.g. pebble dash, render, etc.)? Yes  No

Is a new chimney, flue or soil and vent pipe proposed (please state which)? Yes   No

If YES:

Will its height exceed the highest part of the roof by 1 metre Yes  No

Will it be installed on a roof slope fronting the highway? Yes  No

Is a container for the storage of oil or LPG for domestic heating purposes proposed? Yes  No

If yes, what is the capacity of the container in litres?

### 15. Satellite Antenna (Delete where necessary)

Will the antenna be installed on a roof/chimney/wall (front/rear/side)/other (please state)?

Will the highest part of the antenna when installed exceed the height of the roof/chimney/wall? Yes  No

What is the size of the diameter of the antenna (in cm)?

Are there any other satellite antenna on the property or within the curtilage of the property? Yes  No

If YES how many?

### 16. Fence/Wall (please clearly indicate its position on your site plan)

Existing height.

What is the maximum height above ground level of the proposed fence/wall?

Will the proposal be within 2 metres of a vehicular highway (including the footpath and grass verge)?

**17. Solar Panels** (please clearly indicate its position on your site plan)

Will the panels be installed on a Wall or Roof of the dwelling or a building in the curtilage of the dwelling?

If YES: Wall or Roof

Yes  No

Wall  Roof

Will the solar panels protrude more than 200mm beyond the plane of the wall or roof slope?

Yes  No

Will the highest part of the solar panel exceed the highest part of the roof (excluding chimney)?

Yes  No

**Stand Alone System (On Ground)**

How many stand alone units will there be? (Please give dimensions of units)

Would a single unit exceed 9m<sup>2</sup> ? Yes  No

Would the height exceed 4m above ground level? Yes  No

Would the unit be situated within 5m of the boundary? Yes  No

**18. Roof Lights** (please clearly indicate its position on your site plan)

Will the proposed roof lights project beyond the plane of the existing roof slope by more than 150 mm?

Yes

No

**19. New Access/Hardstanding** (please clearly indicate its position on your site plan)

Will the proposed access be provided in association with any other works (i.e. new or replacement hardstanding/driveway)?

Yes  No

Will the proposed hardstanding/patio be situated on land between a wall forming the principal elevation of the dwelling and a highway?

Yes  No

Will the area of hardstanding/patio exceed 5 square metres in area?

Yes  No

What materials will be used to construct the hardstanding/patio (i.e. gravel, concrete, tarmac, block paving, etc)?

How will the surface water from the hardstanding/patio be drained (e.g. to a drain within the garden, to flowerbeds, to drains in the road, etc)?

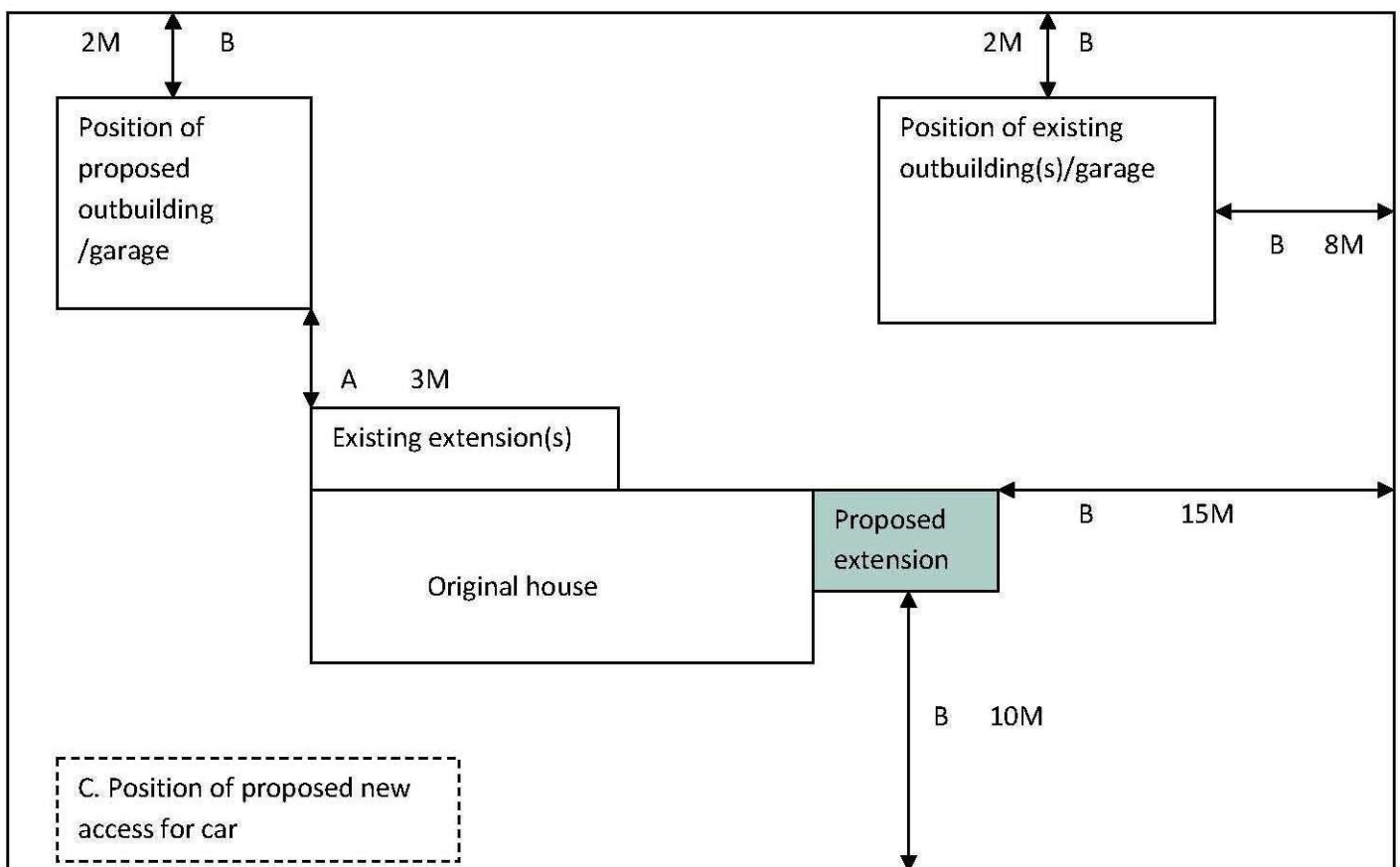

D. Indicate road/footpath

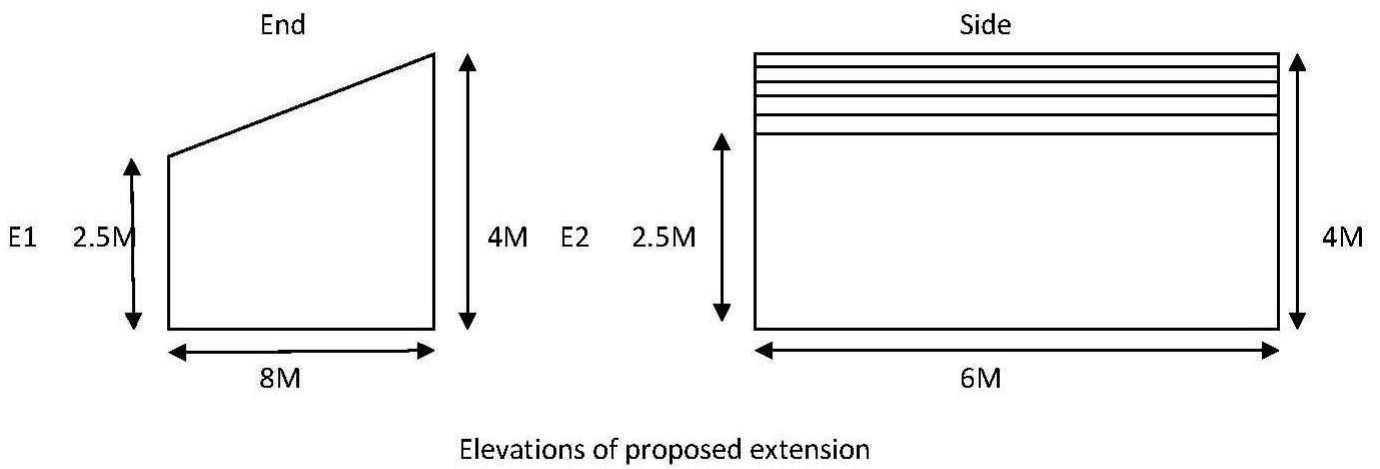

**19.** Please show measurements of your proposals. You must ensure that your plans are accurate. If there is insufficient space in the box please use a separate / additional sheets of paper. You may wish to employ someone experienced in plan drawing to show your proposal. Examples are attached for assistance.

If you wish to include any additional material in support of your proposal please attach a separate sheet.

**20.** Your completed form can be sent by email to [developmentmanagement@wiltshire.gov.uk](mailto:developmentmanagement@wiltshire.gov.uk), and payment can be made over the phone by credit or debit card, by calling the office on 0300 456 0114 (Monday to Friday 11am to 4pm).

Signed:

Date: